

Patient report

Bio-Rad DATE: 10/06/2019
D-10 TIME: 05:56 PM
S/N: #DJ4I016123 Software version: 4.30-2
Sample ID: 10557169
Injection date 10/06/2019 05:11 PM
Injection #: 21 Method: HbA1c
Rack #: --- Rack position: 3

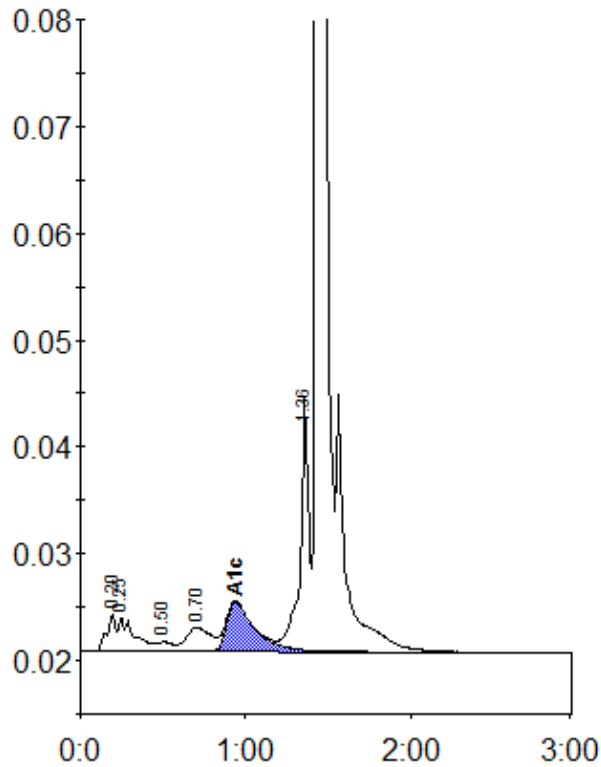

Peak table - ID: 10557169

Peak	R.time	Height	Area	Area %
Unknown	0.20	3540	13663	1.0
A1a	0.25	3244	20771	1.5
F	0.50	921	5871	0.4
LA1c/CHb-1	0.70	2276	23881	1.7
A1c	0.94	4640	55237	5.8
P3	1.36	23766	87062	6.1
A0	1.44	418366	1211263	85.4
Total Area:		1417748		

Concentration:	%
A1c	5.8